

# Terpene Profile Analysis

Fingerprint your Entourage

Client: Sofresh Farms  
 License Number: 020-100010499D8  
 Address: 27135 S. Gribble Rd.  
 City, State Zip: Canby, OR 97013  
 Contact Name: Michelle Haworth  
 Client Batch ID: 1A4010300001E17000004580  
 Lot Number: Betty Hayes 6/11/19  
 Collection Date/Time: 7/11/2019 13:02  
 LIMS ID: 079191920402

Analysis date: 7/22/2019

Strain Name:

## Betty Hayes

| Compound  | Relative Percent Abundance (%) | Absolute Concentration (mg/g) | Attribute  | Sensory                                  |
|---|--------------------------------|-------------------------------|--|--|
| alpha-Pinene  | 2.95                           | 0.67                          | Anti-inflammatory; Bronchodilator  | Pine Odor                                |
| Camphene  |                                |                               | Anti-inflammatory, Pain Reliever   | Citrus, Minty, Green Spicy               |
| beta-Myrcene  | 10.0                           | 2.28                          | Antimicrobial, Antiseptic, Anticarcinogen, Antioxidant, Pain Reliever      | Earthy Green, Citrus and Minty Nuances   |
| beta-Pinene   | 3.98                           | 0.91                          | Similar Properties to Alpha Isomer   | Woody-Green Pine                         |
| delta-3-Carene  | 1.81                           | 0.41                          | Dry Excess Fluids  | Medium Sweet, Pungent Citrus             |
| alpha-Terpinene                                       | 1.80                           | 0.41                          | Antifungal   | Lemony-Citrus, Refreshing                |
| Ocimene   | 1.44                           | 0.33                          | Antiviral, Antifungal, Antibacterial, Decongestant, Antiseptic             | Sweet, Fragrant, Herbal, Woody           |
| d-Limonene  | 4.70                           | 1.07                          | Anxiety and Depression Treatment   | Citrus Fruits                            |
| p-Cymene  |                                |                               | Antibiotic, Anticandidal, Ache Inhibitor                                   | Musty Tang, Orange to Carrot Odor        |
| beta-Ocimene  | 10.4                           | 2.37                          | AntiFungal, Plant Defenses   | Perfumes, Green, Tropical, Woody Veggies |
| Eucalyptol  |                                |                               | Increase Circulation, Reduce Pain and Swelling                             | Camphor, Minty Odor                      |
| gamma-Terpinene                                       | 1.52                           | 0.35                          | Antimicrobial, Antioxidant, Anti-Inflammatory, Antiproliferative           | Herbal, Citrus, Sweet                    |
| Terpinolene   | 32.3                           | 7.35                          | Antioxidant; Antiproliferative (in rat brain cells)                        | Floral                                   |
| Linalool  | 2.94                           | 0.67                          | Antibacterial, Sedative, Anxiety/Stress Reliever, Analgesic, Antiepileptic | Floral Scent (Spring, Spicy Overtones)   |
| Isopulegol  |                                |                               | Anti-Inflammatory, Gastroprotective, Anti-Epileptic                        | Minty, Cooling, Bitter-Sweet             |
| Geraniol  |                                |                               | Mosquito Repellent; (Potential Protective Effect Against Neuropathy)       | Perfume (Rosy Odor)                      |
| beta-Caryophyllene                                    | 5.88                           | 1.34                          | Anti-Inflammatory; Analgesic; CB2 Interaction                              | Spicy, Peppery                           |
| alpha-Humulene  | 2.44                           | 0.55                          | Appetite Suppressant; Potent Anti-Inflammatory                             | Spicy, Herbal                            |
| Nerolidol, (trans-)                                   | 15.9                           | 3.62                          | Antiparasitic, Antifungal, Antimicrobial                                   | Fruity, Citrus, Floral                   |
| Guaial  | 1.26                           | 0.29                          | Insecticide, Anti-Inflammatory, Antimicrobial                              | Pine Odor                                |
| alpha-Bisabolol                                       | 0.70                           | 0.16                          | Anti-Aging, Anti-Irritant, Anti-Inflammatory, Antimicrobial                | Tangy, Sweet Citrus Floral with Pepper   |
| <b>Total Quantified Terpene Abundance<sup>1</sup></b> |                                | <b>22.8</b>                   |  |  |

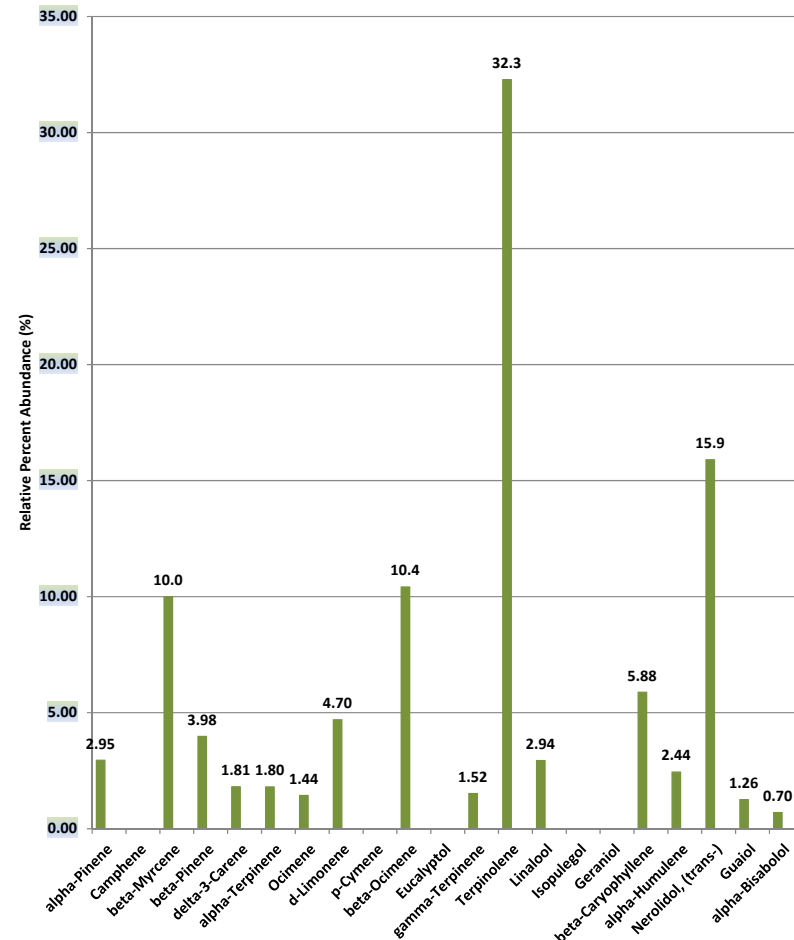

<sup>1</sup> The total mass of terpenes per gram of sample is based on identified and calibrated analytes. All possible terpenes have not yet been identified.

This report shall not be reproduced without the expressed written consent of ANOVA Laboratory, LLC.  
 These results pertain only to the representative sample submitted for analysis.  
 Anova Laboratory, LLC - OLCC Lic. No. 10010169AD1 ORELAP Accreditation No. 4098  
 © Copyright Anova Laboratory, LLC 2019

Reviewed By: J. Fetkenhour, Technical Director Date: 7/22/2019

