

Client Evold Organics
 Client ID 928453
 Sample Concentrate

Lab ID 7705
 Batch ID 721EO1
 Date of Analysis 30-Jul

Cannabinoid Potency Profile (%)

THC Total	Acid Profile	(%)
48.83%	Δ9-Tetrahydrocannabinol (Δ9-THCA)	53.88
	Cannabidiol (CBDA)	1.10

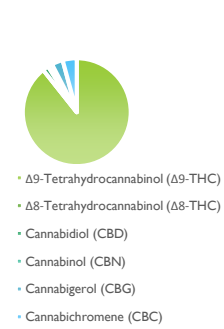

Instrumentation:
 Agilent 6890/5973 GC/MS

Activated Profile*

Δ9-Tetrahydrocannabinol (Δ9-THC)	48.83
Δ8-Tetrahydrocannabinol (Δ8-THC)	<0.01
Cannabidiol (CBD)	0.97
Cannabinol (CBN)	0.72
Cannabigerol (CBG)	1.84
Cannabichromene (CBC)	2.31

*The acid profile represents the maximum value of cannabinoids available before decarboxylation, based on the activated profile.

Microbial Screening (cfu/g)

Not Requested	Yeast & Mold	NR
	Aerobic Microbial	NR
Instrumentation:	Salmonella	NR
3M Petrifilm	E. Coli	NR

Pesticide Screening (ppm)

Not Requested	Organochlorines/Pyrethroids	NR
	Organophosphates/Carbamates	NR

Instrumentation:
 Agilent 6890/5973 GC/MS

Residual Solvent Screen (ppm)

Not Requested	N-Butane	NR
	N-Propane	NR
	Hexane	NR
	Isopropanol	NR
	Ethanol	NR
Instrumentation:	Naptha	NR
Agilent 6890/5973 GC/MS	Pentane	NR

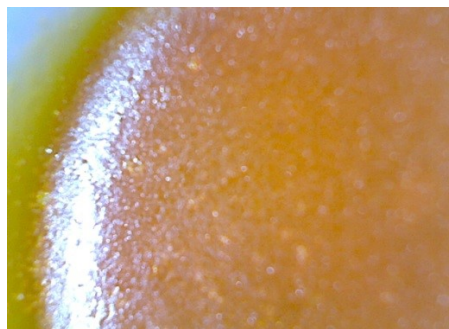

Terpene Total	Terpene Profile	(mg/g)
44.32	Ocimene	0.05
	1,8 Cineole (Eucalyptol)	0.11
	(-) Caryophyllene	0.65
	α-Pinene	3.54
	Camphene	0.12
	(-) β-Pinene	2.17
	β-Myrcene	1.72
	Δ3-Carene	0.01
	α-Terpinene	0.02
	Δ-Limonene	0.67
	π-Cumene	0.01
	g-Terpinene	0.02
	Terpinolene	0.26
	Linalool	3.07
	(-) Isopulegol	0.07
	Geraniol	0.04
	β-Caryophyllene	6.31
	α-Humulene	2.52
	Nerolidol	0.98
	(-) Guaiol	2.48
(-) a-Bisabolol	2.85	
(+) b-Pinene	13.74	
(-) Borneol	0.75	
(-) Camphor	0.17	
(+) 3-Carene	0.09	
Sabinene	0.93	
S (-) Limonene	0.94	
(+) Terpinen	0.01	
trans-terpin	0.01	
1,4-Cineole	0.01	

Instrumentation:
 Agilent 6890/5973 N GC/MS

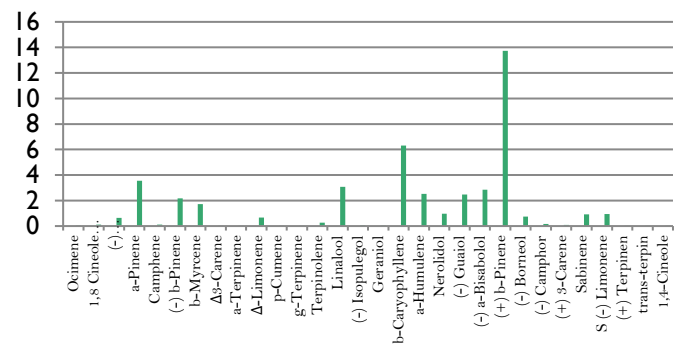

Signature & Date  7/30/2015
 Joshua Kitner Chief Scientist & Research Coordinator

Testing performed as per ORS 333-008-1190. Oregon Analytical Services methods have been validated through third-party quality assurance and proficiency testing by Emerald Scientific. This report shall not be reproduced except in full.