

Date: 7/6/15

9755 SW Commerce Circle Suite B-3
Wilsonville, OR 97070
503-625-6593

Oregons Finest / So Fresh Farms

Terpene results for the sample received on 7/1/15.

Analysis by GC/MS (Mod 8270)

	Peaches			Detection Limit		
	Sample Name:	Batch QC	Batch QC			
	Lab ID: 15G004-11	15F040-07	15F040-07dup	150068-BLK		
alpha-Pinene	4.0	3.2	3.2	ND	0.2 mg/g	
Camphene	ND	ND	ND	ND	0.2 mg/g	
beta-Pinene	1.8	1.5	1.6	ND	0.2 mg/g	
beta-Myrcene	34.8	2.3	2.3	ND	0.2 mg/g	
p-Cymene	ND	ND	ND	ND	0.2 mg/g	
Limonene	3.0	1.1	1.1	ND	0.2 mg/g	
3-Carene	ND	ND	ND	ND	0.2 mg/g	
2-Carene	ND	ND	ND	ND	0.2 mg/g	
Eucalyptol	ND	ND	ND	ND	0.2 mg/g	
Linalool	1.5	1.4	1.6	ND	0.2 mg/g	
cis-Ocimene	ND	ND	ND	ND	0.2 mg/g	
Borneol	ND	ND	ND	ND	0.2 mg/g	
Terpinen-4-ol	ND	ND	ND	ND	0.2 mg/g	
alpha-Terpineol	0.3	0.5	ND	ND	0.2 mg/g	
gamma-Terpineol	ND	ND	ND	ND	0.2 mg/g	
Methyl anthranilate	ND	ND	ND	ND	0.2 mg/g	
trans-Ocimene	ND	ND	ND	ND	0.2 mg/g	
?*unknown1	ND	ND	ND	ND	0.2 mg/g	
?*-2-Carene	0.3	ND	ND	ND	0.2 mg/g	
Fenchol	0.3	0.8	0.8	ND	0.2 mg/g	
?*-cis-2-Pinanol(v)	0.3	0.6	0.7	ND	0.2 mg/g	
?*-Butanoic acid,hex es	ND	ND	ND	ND	0.2 mg/g	
?*Total Monoterpenes	48.0	15.0	15.0	ND	0.2 mg/g	
Caryophyllene	1.5	5.6	5.5	ND	0.2 mg/g	
Guaiol	0.8	1.0	1.0	ND	0.2 mg/g	
alpha-Bisabolol	0.6	2.3	2.3	ND	0.2 mg/g	
Phytol	1.0	1.8	1.8	ND	0.2 mg/g	
cis-Nerolidol	ND	ND	ND	ND	0.2 mg/g	
trans-Nerolidol	ND	ND	ND	ND	0.2 mg/g	
Caryophyllene oxide	ND	1.6	1.7	ND	0.2 mg/g	
?**Germacrene B	1.9	1.2	0.8	ND	0.2 mg/g	
?**beta-Caryophyllene	1.1	2.5	2.6	ND	0.2 mg/g	
Humulene	1.0	4.0	4.0	ND	0.2 mg/g	
?**alpha-Farnesene	0.3	1.1	1.0	ND	0.2 mg/g	
?**l-Azulene	3.1	15.1	15.5	ND	0.2 mg/g	
**?Total Sesquiterpenes	37.0	78.0	79.0	ND	0.2 mg/g	
Water (% moisture)	7.9%	0.0%	0.0%	NA	±0.2%	
Surrogate % Recovery:	99%	96%	98%	106%	d6-Phenol	
Extraction Date:	7/2/15	6/30/15	6/30/15	7/2/15		
Analysis Date:	7/5/15	7/2/15	7/2/15	7/5/15		

NA = Not Applicable ND = Not Detected
 Detection Limit is based on the dry weight equivalent.
 -BLK = The method blank associated with this batch.
 -dup = The method duplicate associated with this batch.
 *Compound concentration is estimated based on linalool.
 **Compound concentration is estimated based on caryophyllene.
 ? Compound has not been verified by standard.

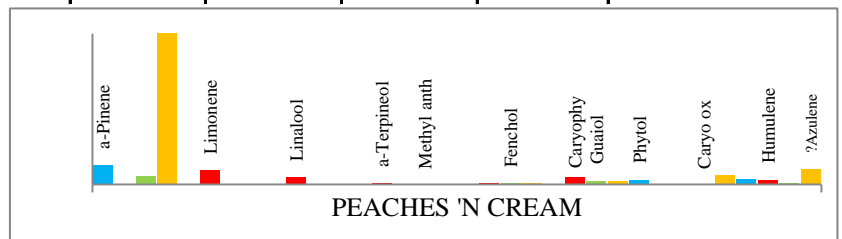

Analyst: Pat Marshall
Sr. Chemist

Date: 7/6/15

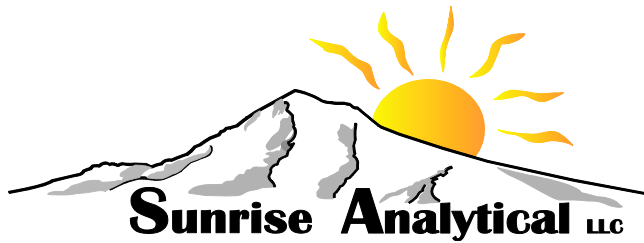

Date: 7/6/15

9755 SW Commerce Circle Suite B-3
Wilsonville, OR 97070
503-625-6593

Oregons Finest / So Fresh Farms
Cannabinoid results for the sample received on 7/1/15.

Analysis by GC/MS (Mod 8270)

Sample Name:	Peaches			Batch QC	Batch QC	150068-BLK	Detection Limit
	'N Cream						
Lab ID:	15G004-11			15F040-07	15F040-07dup		
THC	250			715	709	ND	0.2 mg/g
as THC	ND			71.5	70.9	ND	0.2 mg/g
as THCA	283			727	721	ND	0.2 mg/g
CBD Cannabidiol	1.1			9.9	9.9	ND	0.2 mg/g
as CBD	ND			1.0	1.0	ND	0.2 mg/g
as CBDA	1.2			10.1	10.0	ND	0.2 mg/g
CBN Cannabinol	1.6			13.4	14.1	ND	0.2 mg/g
*CBC1 Cannabichromene	ND			ND	ND	ND	0.2 mg/g
*CBC2 Cannabichromene	ND			ND	ND	ND	0.2 mg/g
*CBC3 Cannabichromene	ND			ND	ND	ND	0.2 mg/g
CBC Cannabichromene	5.2			24.9	25.7	ND	0.2 mg/g
*THCV Tetrahydrocannabivarin	1.1			12.6	12.6	ND	0.2 mg/g
*CBG Cannabigerol	5			24	27	ND	0.2 mg/g
*CBDV Cannabidivanol	ND			ND	ND	ND	0.2 mg/g
delta-8-THC	ND			ND	ND	ND	0.2 mg/g
*?THC-C4	0.4			1.6	1.7	ND	0.2 mg/g
*CBP ?Cannabipat	0.7			ND	ND	ND	0.2 mg/g
*CB1 ?CBD-C1	ND			ND	ND	ND	0.2 mg/g
*CB2 ?THC-C1	0.2			ND	0.5	ND	0.2 mg/g
*CB3 ?Cannabi-three	0.2			0.6	0.8	ND	0.2 mg/g
*CB4 ?Cannabi-four	0.6			1.0	1.0	ND	0.2 mg/g
*CB5 ?Cannabi-five	ND			1.2	1.0	ND	0.2 mg/g
*CB6 ?(Z)-CBG-C5	ND			ND	ND	ND	0.2 mg/g
*CB7 ?Cannabi-seven	ND			ND	ND	ND	0.2 mg/g
*CB8 ?Cannabi-eight	0.2			ND	ND	ND	0.2 mg/g
*CB9 ?Cannabi-nine	0.4			1.0	1.1	ND	0.2 mg/g
*CB10 ?Cannabi-ten	ND			ND	ND	ND	0.2 mg/g
*Wax1 ?C29	0.6			4.2	6.2	ND	0.2 mg/g
*Wax2 ?C30	0.7			0.7	0.8	ND	0.2 mg/g
Water (% moisture)	7.9%			0.0%	0.0%	NA	±0.2%
Surrogate % Recovery:	99%			96%	98%	106%	d6-Phenol
Extraction Date:	7/2/15			6/30/15	6/30/15	7/2/15	
Analysis Date:	7/5/15			7/2/15	7/2/15	7/5/15	

NA = Not Applicable ND = Not Detected

Detection Limit is based on the dry weight equivalent.

-BLK = The method blank associated with this batch.

-dup = The method duplicate associated with this batch.

*Compound concentration is estimated based on CBC or CBD.

? Compound has not been verified.

NOTE: THCV Tetrahydrocannabivarin is THC-C3

Batch QC - From a previous batch.

Analyst: Pat Marshall
Sr. Chemist

Date: 7/6/15

PEACHES 'N CREAM

Mold by AOAC BAM: PASS

Pesticides by Method 8270 at 0.1ppm: PASS

Potency by Method 8270



THC	25.0%
as THC	0.00%
as THCA	28.3%
CBD	0.11%
as CBD	0.00%
as CBDA	0.12%
CBN	0.16%
total CBC	0.52%
THCV*	0.11%
CBG*	0.5%

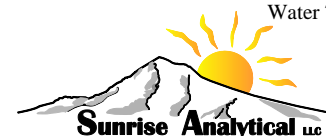
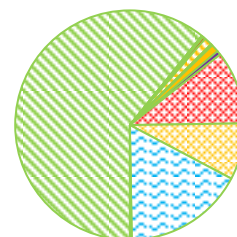
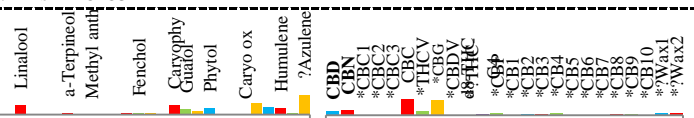

PEACHES 'N CREAM

Mold by AOAC BAM: PASS
 Pesticides by Method 8270 at 0.1ppm: PASS
 Potency by Method 8270

Analysis Date
 7/2/15
 7/3/15
 7/5/15

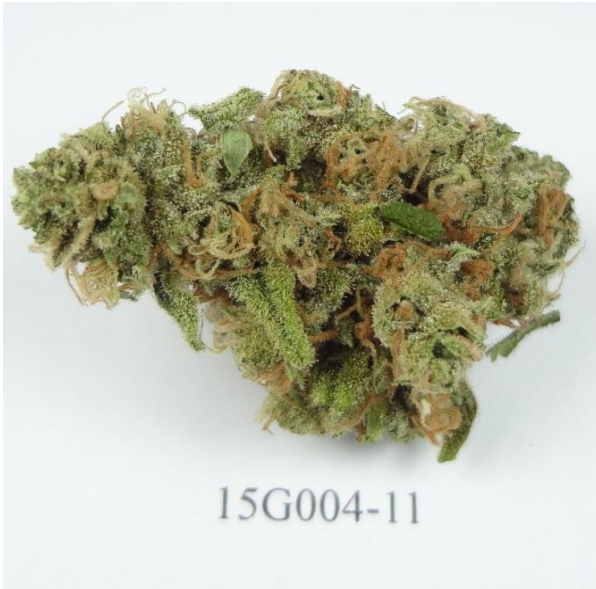
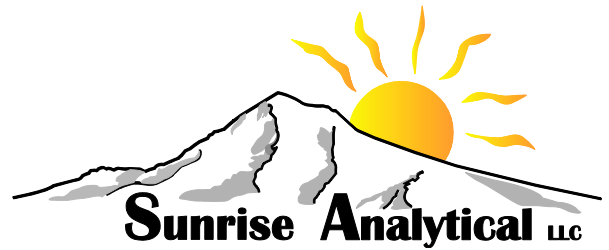

- THC 25.0%**
- as THC 0.00%
- as THCA 28.3%
- CBD 0.11%**
- as CBD 0.00%
- as CBDA 0.12%
- CBN 0.16%**
- total CBC 0.52%
- THCV 0.11%
- CBG 0.5%
- Other CB's 0.2%
- Monoterpenes 4.8%
- Sesquiterpenes 3.7%
- Water 7.9%
- Wax 0.1%

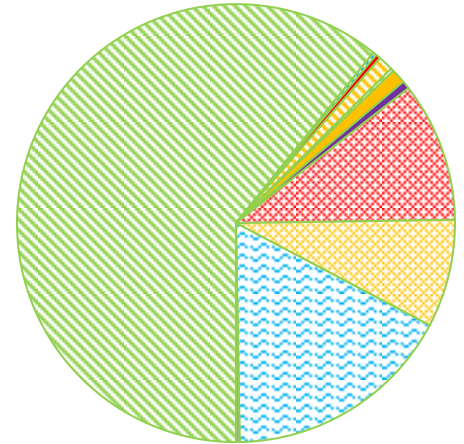

Pie Chart based on Total Extractables

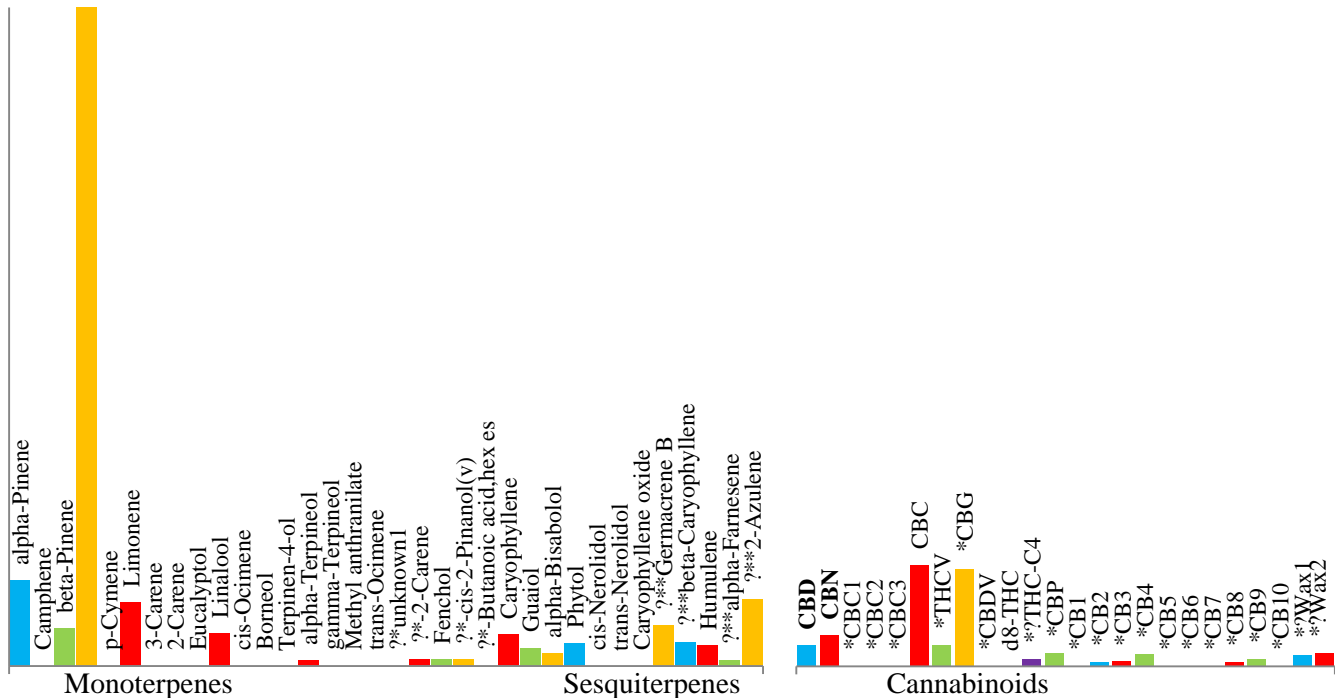

Strain Match	
94%	BLACKBERRY2
94%	JILLY BEAN
92%	FI
92%	BLACK BETTY
91%	G-13

From Lab ID	
14A013-01	
14A010-04	
14A010-02	
14D019-01	
14A017-01	

Notes:

Analyst: Pat Marshall
 Sr. Chemist

Date: 7/6/15

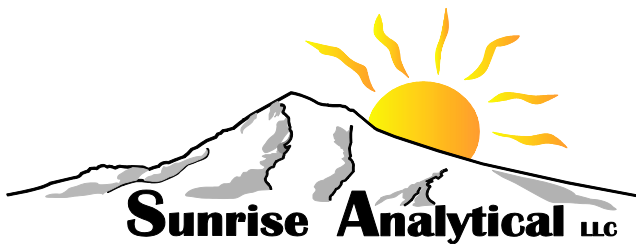

Date: 7/6/15

9755 SW Commerce Circle Suite B-3
 Wilsonville, OR 97070
 503-625-6593

Oregons Finest / So Fresh Farms

Mold and Pesticide results for the sample received on 7/1/15.

Mold by AOAC BAM

Pesticides by GC/MS (Mod 8270)

		Peaches					
	Sample Name:	'N Cream		Batch QC	Batch QC		
	Lab ID:	15G004-11		15G004-01	15G004-01dup	150068m-BLK	Passing Limit
Mold / Mildew	Petri #1	250		250	500	0	10000 cfu
Analysis Date:		7/2/15		7/2/15	7/2/15	7/2/15	
Result		PASS					

		Peaches					
	Sample Name:	'N Cream		Batch QC			
	Lab ID:	15G004-11		150068p-BS	150068p-BLK		Detection Limit
Pesticides							
Chlorinated (29)		ND		Found	ND		0.1 ppm
Nitrogen/Phosphorous (86)		ND		Found	ND		0.1 ppm
Carbamate (12)		ND		Found	ND		0.1 ppm
Pyrethrins (12)		ND		ND	ND		0.1 ppm
Water (% moisture)		7.9%		NA	NA		±0.2%
Surrogate % Recovery:		89%		113%	114%		d6-Phenol
Extraction Date:		7/3/15		7/3/15	7/3/15		
Analysis Date:		7/3/15		7/3/15	7/3/15		
Result		PASS					

Notes:

- NA = Not Applicable ND = Not Detected
- Detection Limit is based on as received basis.
- Detection Limit is higher for some pesticides, due to the matrix.
- BLK = The method blank associated with this batch.
- BS = The blank spike associated with this batch.
- MS = The matrix spike associated with this batch.

Analyst: Pat Marshall
 Sr. Chemist

Date: 7/6/15