

Date: 7/6/15

9755 SW Commerce Circle Suite B-3
 Wilsonville, OR 97070
 503-625-6593

Oregons Finest / So Fresh Farms

Terpene results for the sample received on 7/1/15.

Analysis by GC/MS (Mod 8270)

	Sample Name:	Harley - Tsu		Batch QC	Batch QC		Detection Limit
	Lab ID:	15G004-10		15F040-07	15F040-07dup	150068-BLK	
alpha-Pinene		1.0		3.2	3.2	ND	0.2 mg/g
Camphene		ND		ND	ND	ND	0.2 mg/g
beta-Pinene		0.6		1.5	1.6	ND	0.2 mg/g
beta-Myrcene		6.5		2.3	2.3	ND	0.2 mg/g
p-Cymene		ND		ND	ND	ND	0.2 mg/g
Limonene		0.6		1.1	1.1	ND	0.2 mg/g
3-Carene		ND		ND	ND	ND	0.2 mg/g
2-Carene		0.4		ND	ND	ND	0.2 mg/g
Eucalyptol		ND		ND	ND	ND	0.2 mg/g
Linalool		0.4		1.4	1.6	ND	0.2 mg/g
cis-Ocimene		0.5		ND	ND	ND	0.2 mg/g
Borneol		ND		ND	ND	ND	0.2 mg/g
Terpinen-4-ol		ND		ND	ND	ND	0.2 mg/g
alpha-Terpineol		ND		0.5	ND	ND	0.2 mg/g
gamma-Terpineol		ND		ND	ND	ND	0.2 mg/g
Methyl anthranilate		ND		ND	ND	ND	0.2 mg/g
trans-Ocimene		1.3		ND	ND	ND	0.2 mg/g
?*unknown1		ND		ND	ND	ND	0.2 mg/g
?*-2-Carene		2.3		ND	ND	ND	0.2 mg/g
Fenchol		ND		0.8	0.8	ND	0.2 mg/g
?*-cis-2-Pinanol(v)		ND		0.6	0.7	ND	0.2 mg/g
?*-Butanoic acid,hex es		ND		ND	ND	ND	0.2 mg/g
?*Total Monoterpenes		19.0		15.0	15.0	ND	0.2 mg/g
Caryophyllene		0.3		5.6	5.5	ND	0.2 mg/g
Guaiol		0.4		1.0	1.0	ND	0.2 mg/g
alpha-Bisabolol		ND		2.3	2.3	ND	0.2 mg/g
Phytol		1.0		1.8	1.8	ND	0.2 mg/g
cis-Nerolidol		ND		ND	ND	ND	0.2 mg/g
trans-Nerolidol		ND		ND	ND	ND	0.2 mg/g
Caryophyllene oxide		ND		1.6	1.7	ND	0.2 mg/g
?**Germacrene B		ND		1.2	0.8	ND	0.2 mg/g
?**beta-Caryophyllene		ND		2.5	2.6	ND	0.2 mg/g
Humulene		0.2		4.0	4.0	ND	0.2 mg/g
?**alpha-Farnesene		ND		1.1	1.0	ND	0.2 mg/g
?**l-Azulene		0.8		15.1	15.5	ND	0.2 mg/g
**lTotal Sesquiterpenes		18.0		78.0	79.0	ND	0.2 mg/g
Water (% moisture)		6.2%		0.0%	0.0%	NA	±0.2%
Surrogate % Recovery:		93%		96%	98%	106%	d6-Phenol
Extraction Date:		7/2/15		6/30/15	6/30/15	7/2/15	
Analysis Date:		7/5/15		7/2/15	7/2/15	7/5/15	

NA = Not Applicable ND = Not Detected
 Detection Limit is based on the dry weight equivalent.
 -BLK = The method blank associated with this batch.
 -dup = The method duplicate associated with this batch.
 *Compound concentration is estimated based on linalool.
 **Compound concentration is estimated based on caryophyllene.
 ? Compound has not been verified by standard.

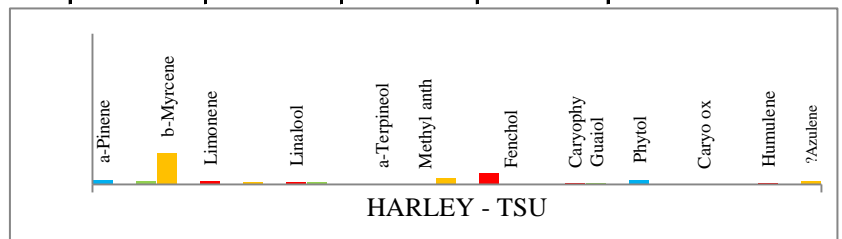

Analyst: Pat Marshall
 Sr. Chemist

Date: 7/6/15

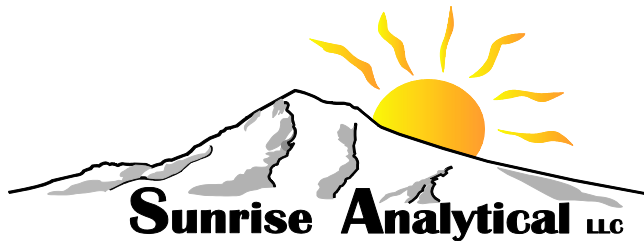

Date: 7/6/15

9755 SW Commerce Circle Suite B-3
Wilsonville, OR 97070
503-625-6593

Oregons Finest / So Fresh Farms
Cannabinoid results for the sample received on 7/1/15.

Analysis by GC/MS (Mod 8270)

Sample Name:	Harley - Tsu	Batch QC	Batch QC		Detection Limit
Lab ID:	15G004-10	15F040-07	15F040-07dup	150068-BLK	
THC	16.2	715	709	ND	0.2 mg/g
as THC	ND	71.5	70.9	ND	0.2 mg/g
as THCA	18.3	727	721	ND	0.2 mg/g
CBD Cannabidiol	152	9.9	9.9	ND	0.2 mg/g
as CBD	ND	1.0	1.0	ND	0.2 mg/g
as CBDA	172	10.1	10.0	ND	0.2 mg/g
CBN Cannabinol	0.2	13.4	14.1	ND	0.2 mg/g
*CBC1 Cannabichromene	ND	ND	ND	ND	0.2 mg/g
*CBC2 Cannabichromene	ND	ND	ND	ND	0.2 mg/g
*CBC3 Cannabichromene	ND	ND	ND	ND	0.2 mg/g
CBC Cannabichromene	8.2	24.9	25.7	ND	0.2 mg/g
*THCV Tetrahydrocannabivarin	1.0	12.6	12.6	ND	0.2 mg/g
*CBG Cannabigerol	3	24	27	ND	0.2 mg/g
*CBDV Cannabidivanol	5.5	ND	ND	ND	0.2 mg/g
delta-8-THC	2.0	ND	ND	ND	0.2 mg/g
*?THC-C4	ND	1.6	1.7	ND	0.2 mg/g
*CBP ?Cannabipat	ND	ND	ND	ND	0.2 mg/g
*CB1 ?CBD-C1	ND	ND	ND	ND	0.2 mg/g
*CB2 ?THC-C1	ND	ND	0.5	ND	0.2 mg/g
*CB3 ?Cannabi-three	ND	0.6	0.8	ND	0.2 mg/g
*CB4 ?Cannabi-four	ND	1.0	1.0	ND	0.2 mg/g
*CB5 ?Cannabi-five	ND	1.2	1.0	ND	0.2 mg/g
*CB6 ?(Z)-CBG-C5	ND	ND	ND	ND	0.2 mg/g
*CB7 ?Cannabi-seven	0.9	ND	ND	ND	0.2 mg/g
*CB8 ?Cannabi-eight	ND	ND	ND	ND	0.2 mg/g
*CB9 ?Cannabi-nine	ND	1.0	1.1	ND	0.2 mg/g
*CB10 ?Cannabi-ten	ND	ND	ND	ND	0.2 mg/g
*Wax1 ?C29	0.5	4.2	6.2	ND	0.2 mg/g
*Wax2 ?C30	0.3	0.7	0.8	ND	0.2 mg/g
Water (% moisture)	6.2%	0.0%	0.0%	NA	±0.2%
Surrogate % Recovery:	93%	96%	98%	106%	d6-Phenol
Extraction Date:	7/2/15	6/30/15	6/30/15	7/2/15	
Analysis Date:	7/5/15	7/2/15	7/2/15	7/5/15	

NA = Not Applicable ND = Not Detected

Detection Limit is based on the dry weight equivalent.

-BLK = The method blank associated with this batch.

-dup = The method duplicate associated with this batch.

*Compound concentration is estimated based on CBC or CBD.

? Compound has not been verified.

NOTE: THCV Tetrahydrocannabivarin is THC-C3

Analyst: Pat Marshall
Sr. Chemist

Date: 7/6/15

HARLEY - TSU

Mold by AOAC BAM: PASS

Pesticides by Method 8270 at 0.1ppm: PASS

Potency by Method 8270



THC	1.6%
as THC	0.00%
as THCA	1.8%
CBD	15.20%
as CBD	0.00%
as CBDA	17.18%
CBN	0.02%
total CBC	0.82%
THCV*	0.10%
CBG*	0.3%

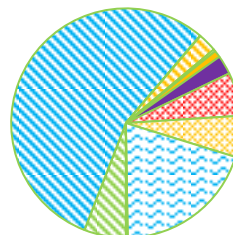
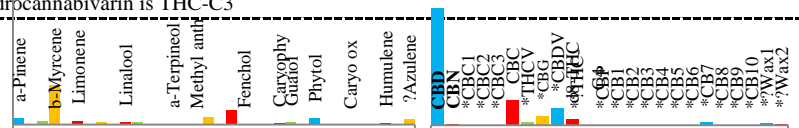

Wax	0%
Other CB's	0.8%
Monoterpenes	1.9%
Sesquiterpenes	1.8%
Water	6.2%



HARLEY - TSU

Mold by AOAC BAM: PASS
 Pesticides by Method 8270 at 0.1ppm: PASS
 Potency by Method 8270

Analysis Date
 7/2/15
 7/3/15
 7/5/15

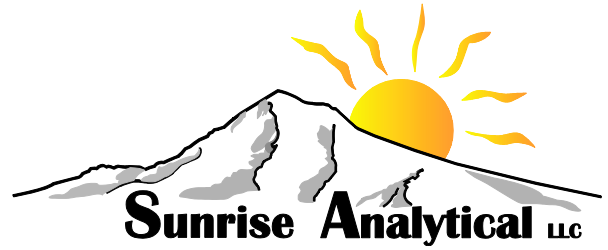

THC	1.62%
as THC	0.00%
as THCA	1.83%
CBD	15.2%
as CBD	0.00%
as CBDA	17.2%
CBN	0.02%
total CBC	0.82%
THCV	0.10%
CBG	0.3%
Other CB's	0.8%
Monoterpenes	1.9%
Sesquiterpenes	1.8%
Water	6.2%
Wax	0%

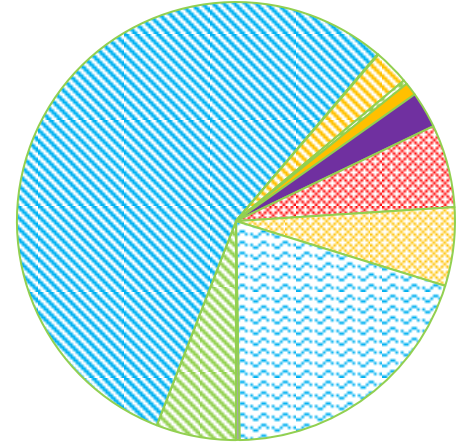

Pie Chart based on Total Extractables

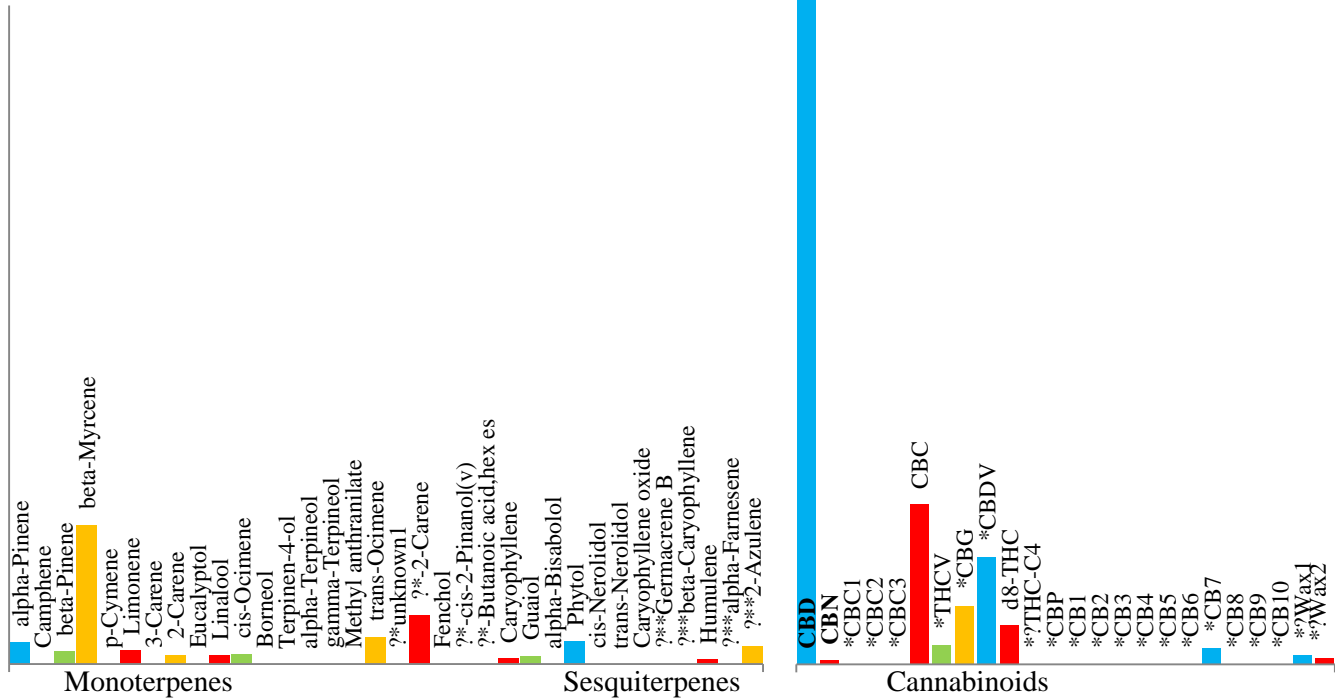

Strain Match	From Lab ID
95% HARLEQUIN TSU	14A001-03
92% LEZBO	14A016-03
91% ORANGE CRUSH	14B041-05
90% CHERNOBYL	14A010-03
90% MOBY DICK	14A016-01

Notes:
 Analyst: Pat Marshall
 Sr. Chemist

Date: 7/6/15

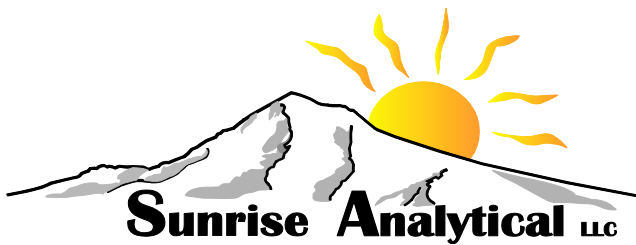

Date: 7/6/15

9755 SW Commerce Circle Suite B-3
 Wilsonville, OR 97070
 503-625-6593

Oregons Finest / So Fresh Farms

Mold and Pesticide results for the sample received on 7/1/15.

Mold by AOAC BAM

Pesticides by GC/MS (Mod 8270)

Sample Name:	Harley - Tsu	Batch QC	Batch QC		Passing Limit	
Lab ID:	15G004-10	15G004-01	15G004-01dup	150068m-BLK		
Mold / Mildew	Petri #1	0	250	500	0	10000 cfu
Analysis Date:		7/2/15	7/2/15	7/2/15	7/2/15	
Result		PASS				

Sample Name:	Harley - Tsu	Batch QC			Detection Limit
Lab ID:	15G004-10	150068p-BS	150068p-BLK		
Pesticides					
Chlorinated (29)	ND	Found	ND		0.1 ppm
Nitrogen/Phosphorous (86)	ND	Found	ND		0.1 ppm
Carbamate (12)	ND	Found	ND		0.1 ppm
Pyrethrins (12)	ND	ND	ND		0.1 ppm
Water (% moisture)	6.2%	NA	NA		±0.2%
Surrogate % Recovery:	92%	113%	114%		d6-Phenol
Extraction Date:	7/3/15	7/3/15	7/3/15		
Analysis Date:	7/3/15	7/3/15	7/3/15		
Result		PASS			

Notes:

NA = Not Applicable ND = Not Detected

Detection Limit is based on as received basis.

Detection Limit is higher for some pesticides, due to the matrix.

-BLK = The method blank associated with this batch.

-BS = The blank spike associated with this batch.

-MS = The matrix spike associated with this batch.

Analyst: Pat Marshall
 Sr. Chemist

Date: 7/6/15